

Aryssa Leigh Burrs

Mezzo-soprano

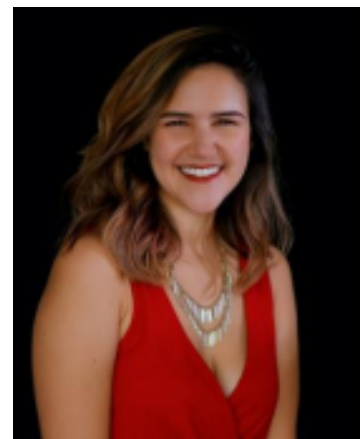

she/her, bi-racial (black/white), queer

www.aryssaleighburrs.com

alburrs@comcast.net

267-471-6815

Full Productions

Alto Soloist*	<i>Requiem</i>	InSeries	2022
Orpheus (cover w/ perf.)	<i>The Nightsong of Orpheus (L'Orfeo)</i>	InSeries	2022
Speranza	<i>The Nightsong of Orpheus (L'Orfeo)</i>	InSeries	2022
Ramona	<i>Vanqui</i>	Opera Columbus	2022
Shepherdess	<i>Tosca</i>	Opera Columbus	2021
Sorceress (cover)	<i>Dido and Aenea</i>	Central City Opera	2021
Quartet Chorus	<i>Carousel</i>	Central City Opera	2021
Zerlina	<i>Don Giovanni</i>	Opera Columbus	2021
Cinderella	<i>Cinderella (education show)</i>	Opera Columbus	2021
Prince Orlofsky	<i>Die Fledermaus</i>	Northwestern Opera Theater	2020
Captain	<i>Dog Days</i>	Northwestern Opera Theater	2019
Woman in Sleeves	<i>The Juliet Letters</i>	UrbanArias	2019
Ursule	<i>Béatrice et Bénédicte</i>	Northwestern Opera Theater	2019
Baba the Turk	<i>The Rake's Progress</i>	Northwestern Opera Theater	2019
Mame Dennis	<i>Mame</i>	Seagle Music Colony	2018
Nireno	<i>Giulio Cesare</i>	Seagle Music Colony	2018
Third Spirit	<i>Die Zauberflöte</i>	Seagle Music Colony	2017
Kate	<i>The Wild Party</i>	University of Maryland	2017

Solo Experience

Alto Soloist	Terra Nostra (Garrop)	The Apollo Chorus	2022
Quarterfinalist	American Traditions Competition	Savannah, Georgia	2022
Recitalist/Creator/Producer	Identify	Atlas INTERSECTIONS Festival	2022
Recitalist/Creator/Producer	Identify	ALB Produces, Phenomenal Womxn	2021
Alto Soloist	Messiah (Handel)	Alice Millar Chapel Choir	2019
Soloist	Am I Born (Little)	Northwestern Symphonic Orchestra	2019
Soloist	Requiem (Howells)	University of Maryland	2017

Training & Education

Apprentice Artist	Central City Opera	2020 -2021
Resident Artist	Opera Columbus-Capital University	2020-2022
Master of Music (Voice and Opera Performance)	Northwestern University	2020
Emerging Artist	Seagle Music Colony	2017, 2018
Bachelor of Music (Vocal Performance)	University of Maryland, College Park	2017
Bachelor of Music Education (Choral/General Track)	University of Maryland, College Park	2017

Conductors

John Baril
Tiffany Chang
Kelly Kuo
Dr. Donald Nally
Christopher Zemliauskas

Directors

Joshua Borths
Ken Cazan
Timothy Nelson
Joachim Schamberger
Eve Summer

Coaches

Michael Baitzer
Alan Darling
Laurann Gilley
Kathleen Kelly
Timothy McReynolds

Teachers

Carmen Balthrop
Nancy Gustafson
Sunny Joy Langton
Chad Payton
Delores Ziegler

Special Skills

Dance: Jazz & Tap (4 years); Juggling (basic skills); Piano (8 years); Conducting (6 years)

Wade Artist Management

300 Fourth Str., Marietta Ohio 45750 – ph: 917 509 6648

e-mail: marthanwade@gmail.com

www.wademanagement.com